

KOLB LAND CONSULTING, INC.

LAND SURVEYING • SUBDIVIDING • LAND PLANNING

929 WILLIAMS STREET

LAKE GENEVA, WISCONSIN 53147

414-248-3697



SCALE: 1" = 30'

LEGEND

Ø IRON PIPE FOUND

○ 1" X 24" IRON PIPE SET

△ UTILITY POLE

— OVERHEAD UTILITY LINE (90') AS RECORDED

ORDERED BY:

KEEFE REAL ESTATE
704 MAIN STREET
LAKE GENEVA, WI.
53147

PLAT OF SURVEY OF
LOTS 23-25, BLOCK C,
CISCO BEACH, A SUB-
DIVISION LOCATED IN
SECTION 5, T 1 N,
R 17 E, TOWN OF LINN,
WALWORTH COUNTY,
WISCONSIN.

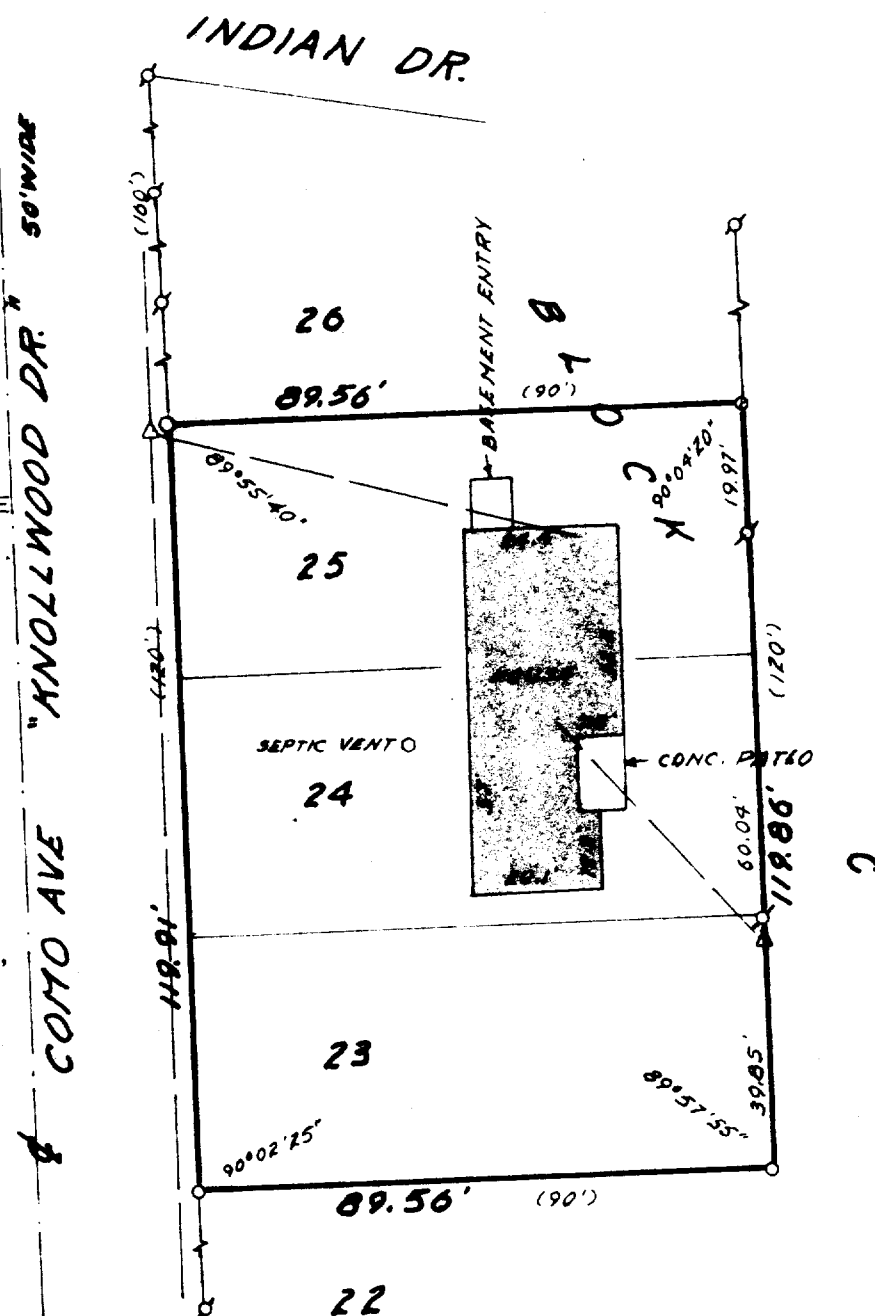
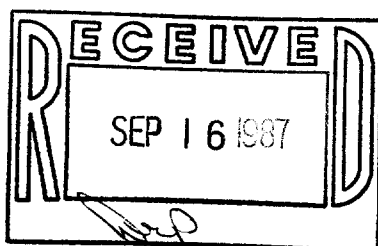

I hereby certify that I have surveyed the above described property, and that the above map is a true representation thereof and shows the size and location of the property, it's exterior boundaries, the location of all visible structures and dimensions of all principal buildings thereon, boundary fences, apparent easements, roadways and visible encroachments, if any, to the best of my knowledge and belief.

This survey is made for the use of the present owners of the property, and also those who purchase, mortgage, or guarantee the title thereto within one (1) year from the date hereof. Survey not valid unless surveyor's signature is in red.

HAROLD H. KOLB

WISCONSIN REGISTERED LAND SURVEYOR, S- 187

DATE APRIL 17, 1987

REVISED

REVISED

101-45,49A

117-827